

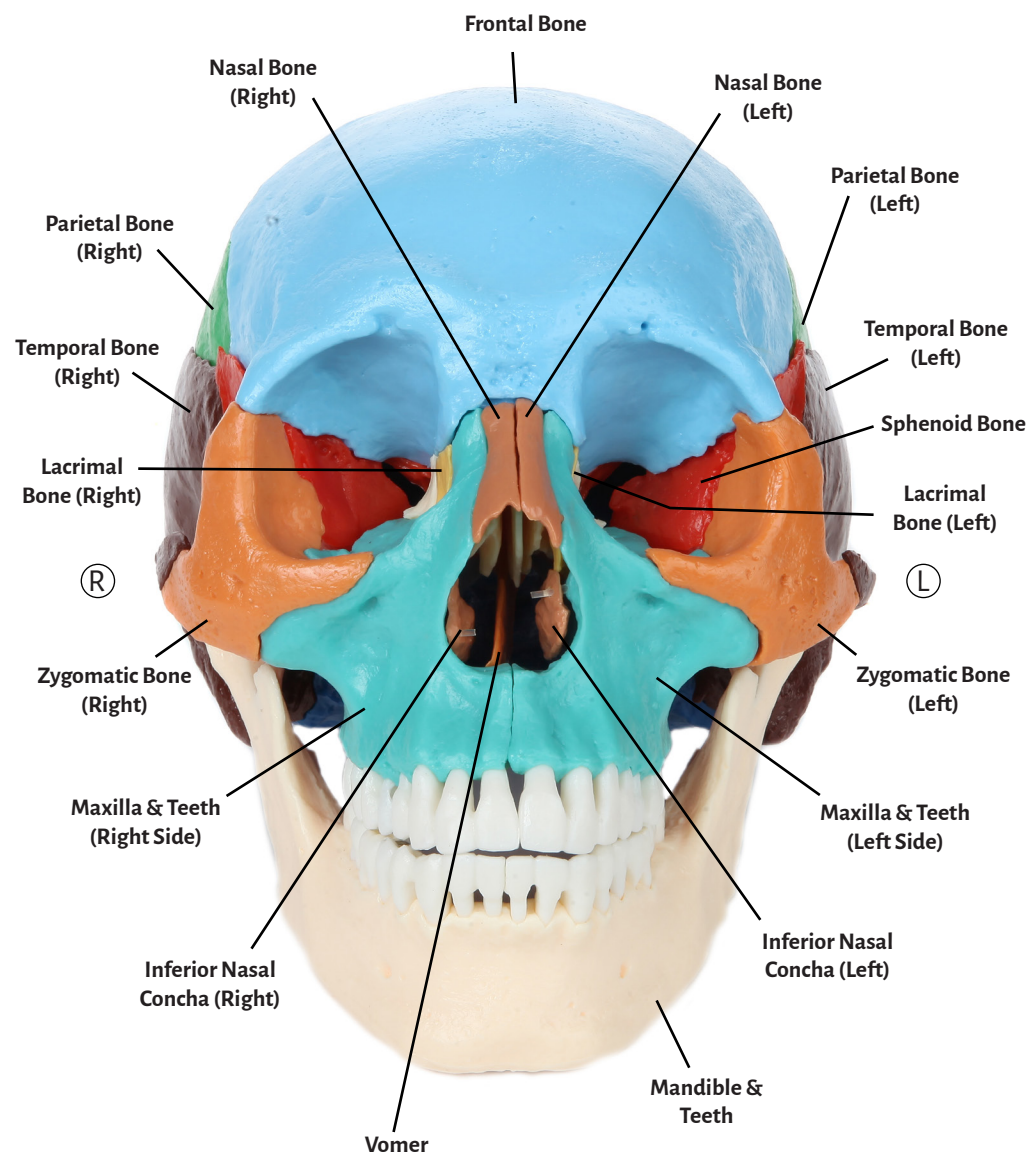

Axis Scientific 22-Part Osteopathic Didactic Human Skull

A-105939



Anterior View

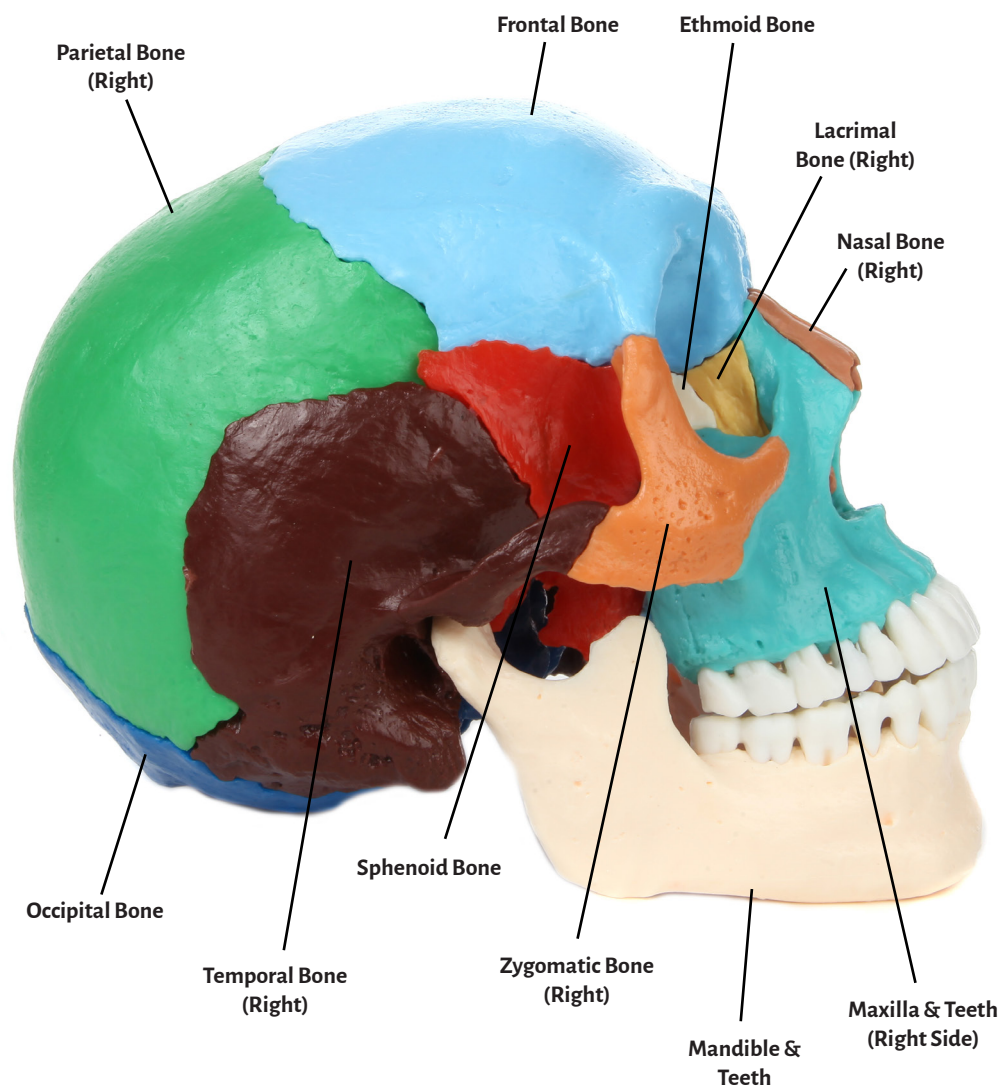

Lateral View

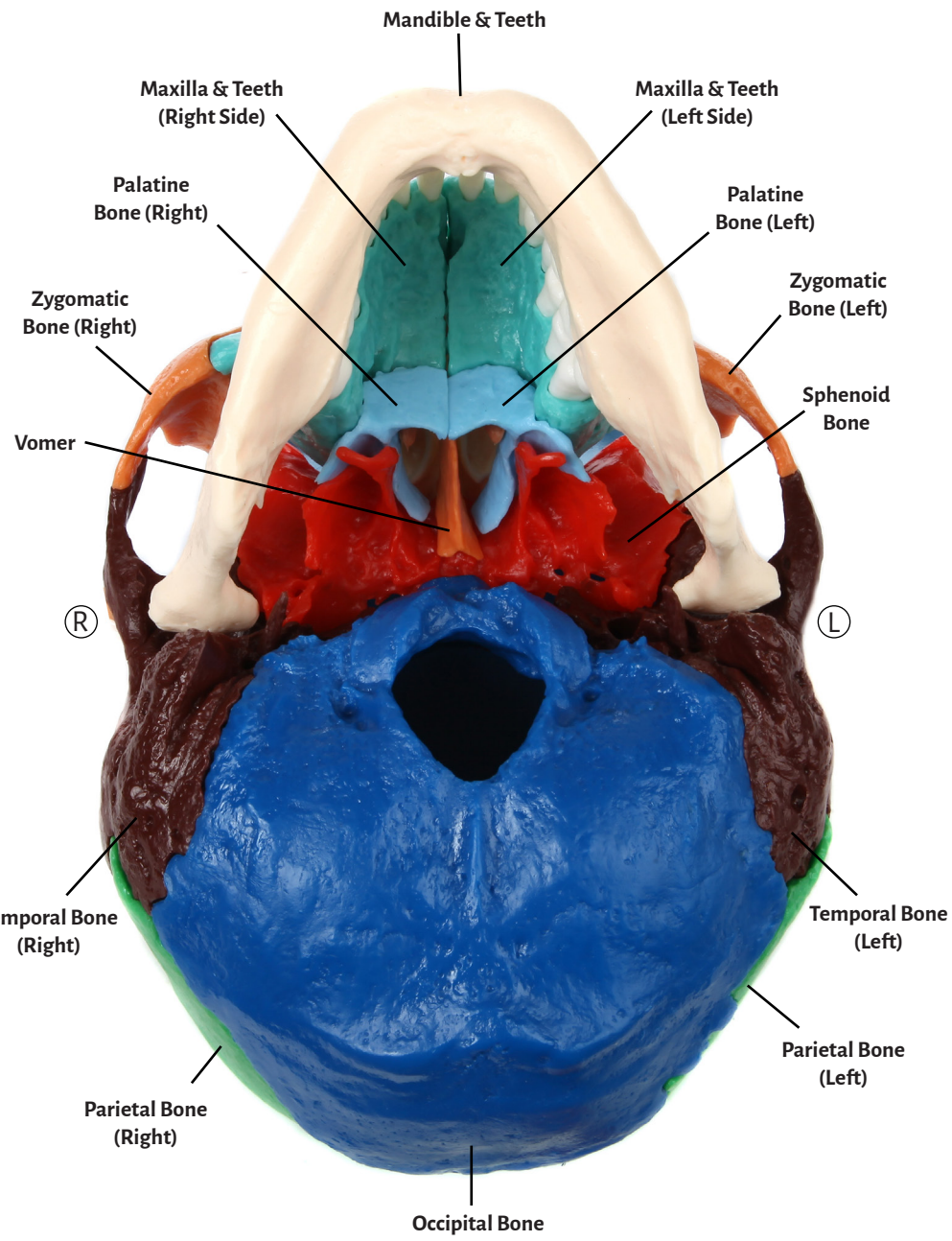

Inferior View

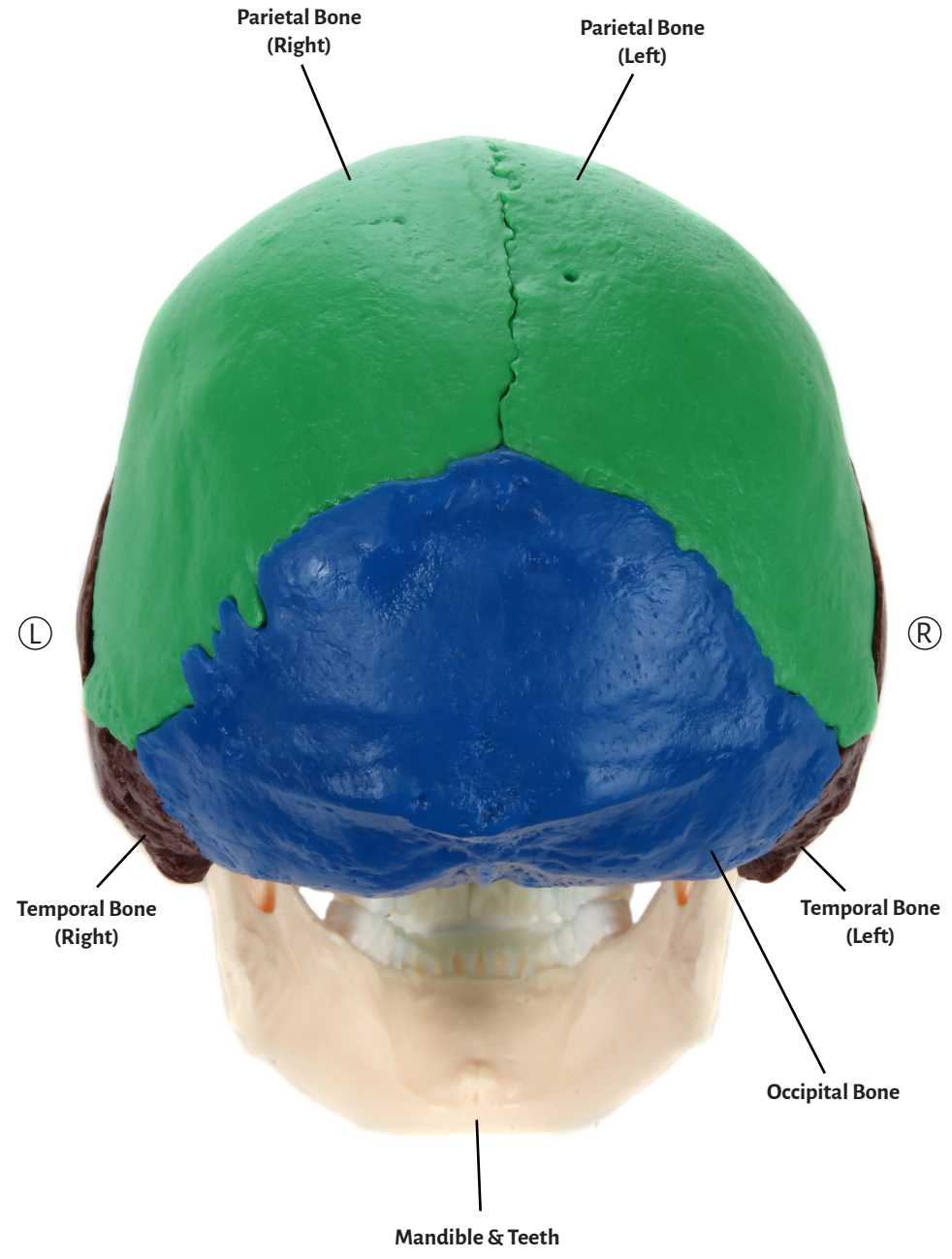

Posterior View

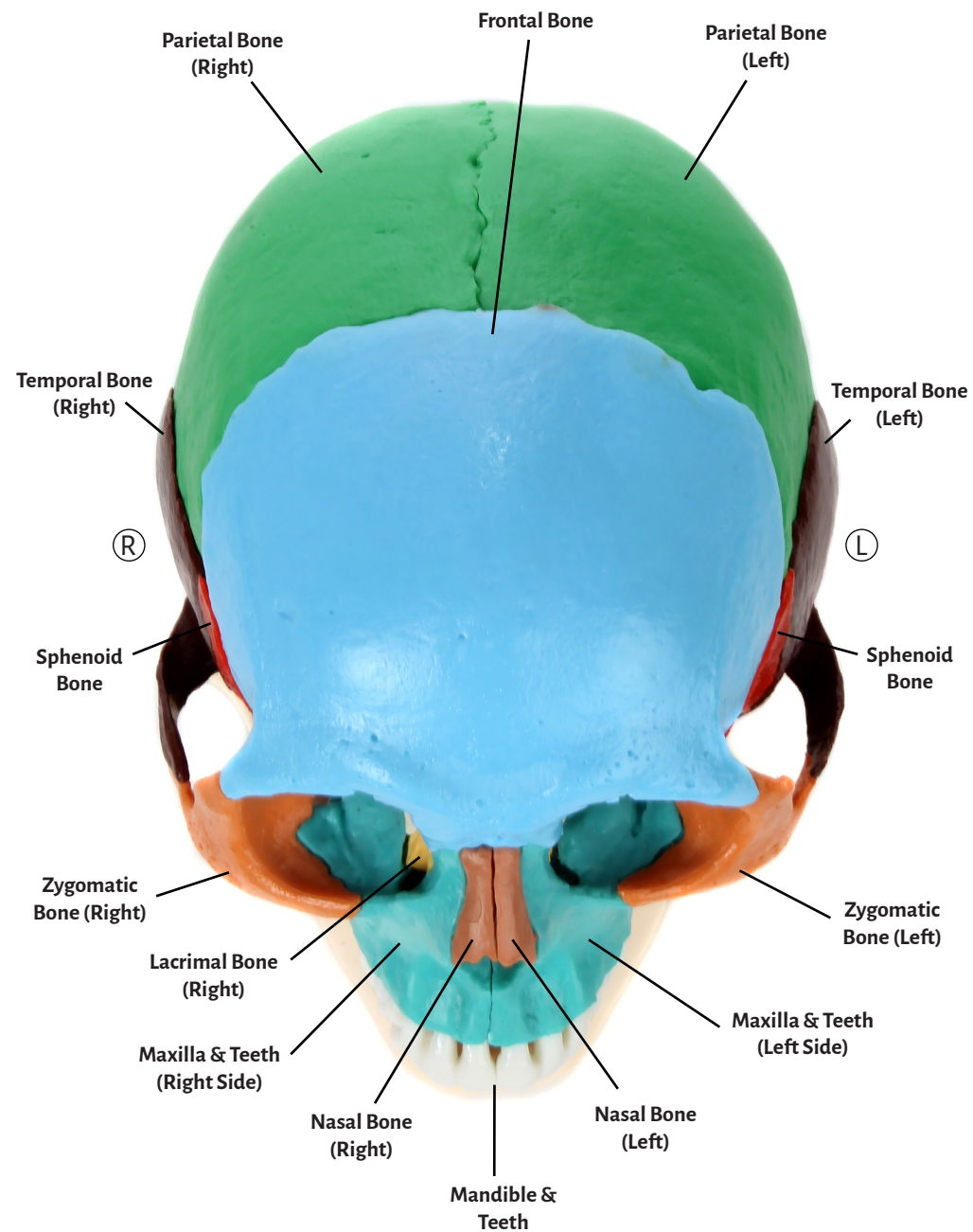

Superior View

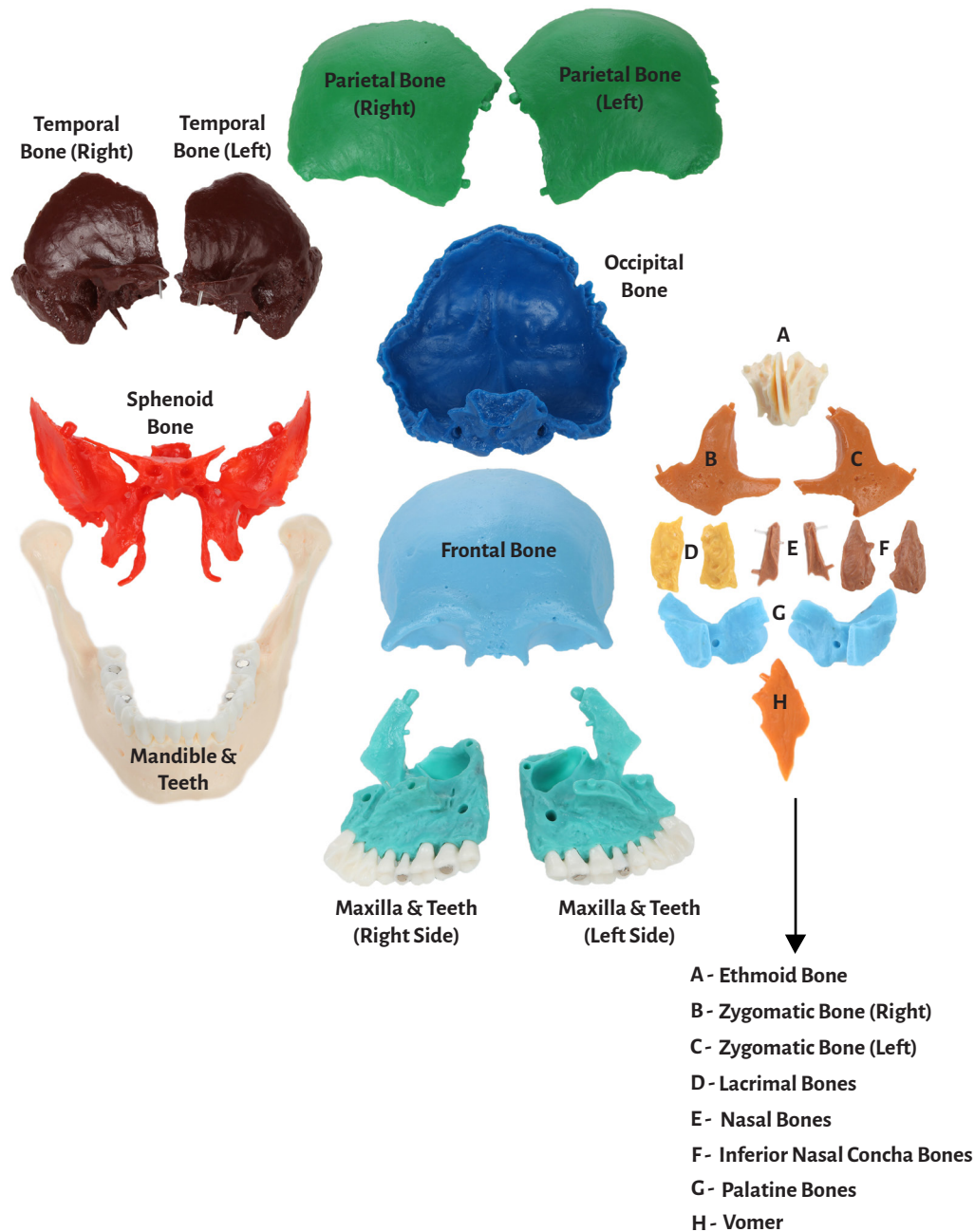



Parietal Bone (Left)

Inferior Nasal Concha (Left)

Parietal Bone (Right)

Inferior Nasal Concha (Right)

Occipital Bone

Maxilla & Teeth (Left Side)

Temporal Bone (Right)

Maxilla & Teeth (Right Side)

Temporal Bone (Left)

Lacrimal Bone (Left)

Sphenoid Bone

Lacrimal Bone (Right)

Frontal Bone

Mandible & Teeth

Vomer

Nasal Bone (Left)

Palatine Bone (Right)

Nasal Bone (Right)

Palatine Bone (Left)

Zygomatic Bone (Right)

Ethmoid Bone

Zygomatic Bone (Left)

