

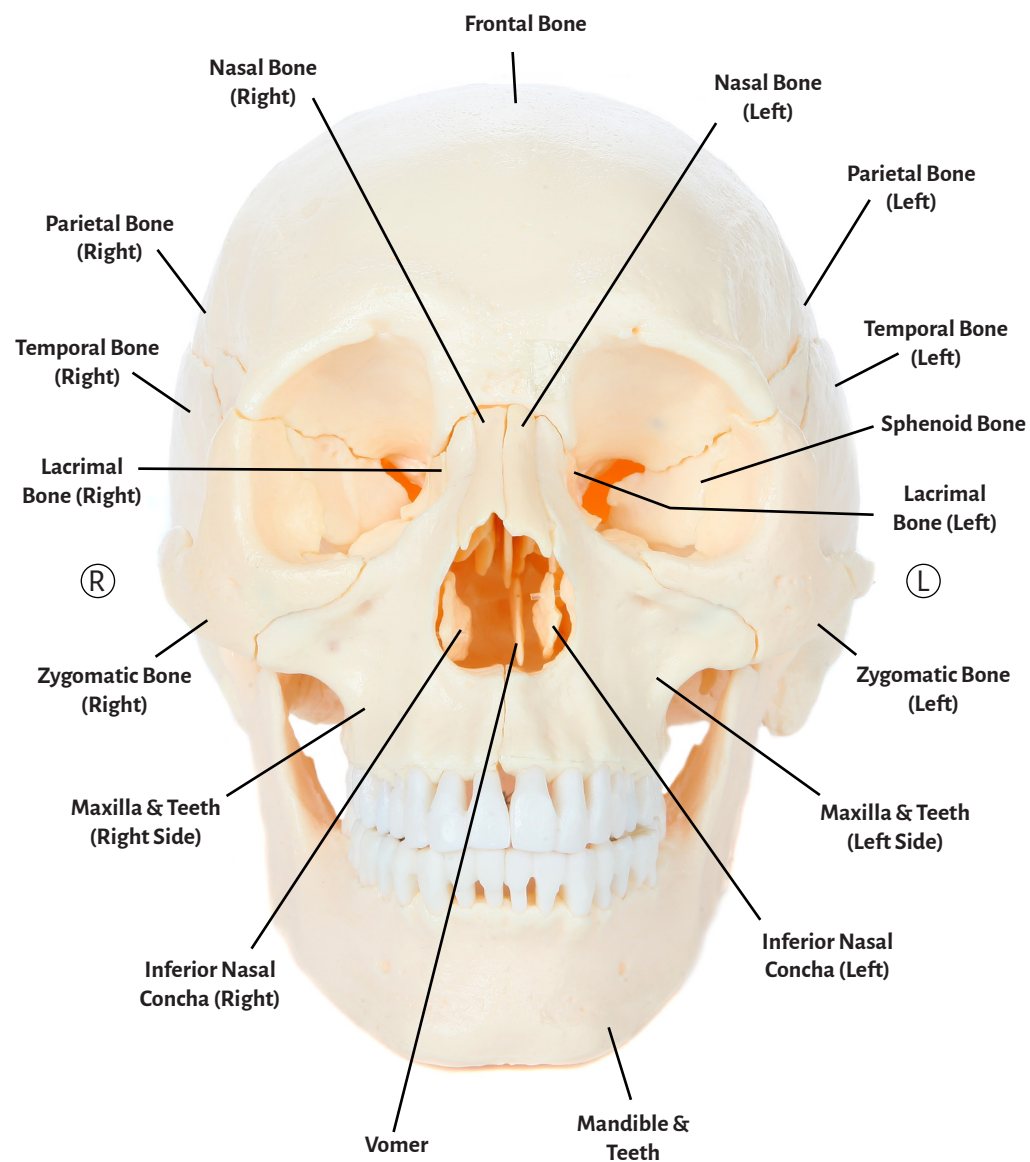

Axis Scientific 22-Part Osteopathic Natural Bone Human Skull

A-105940



Anterior View

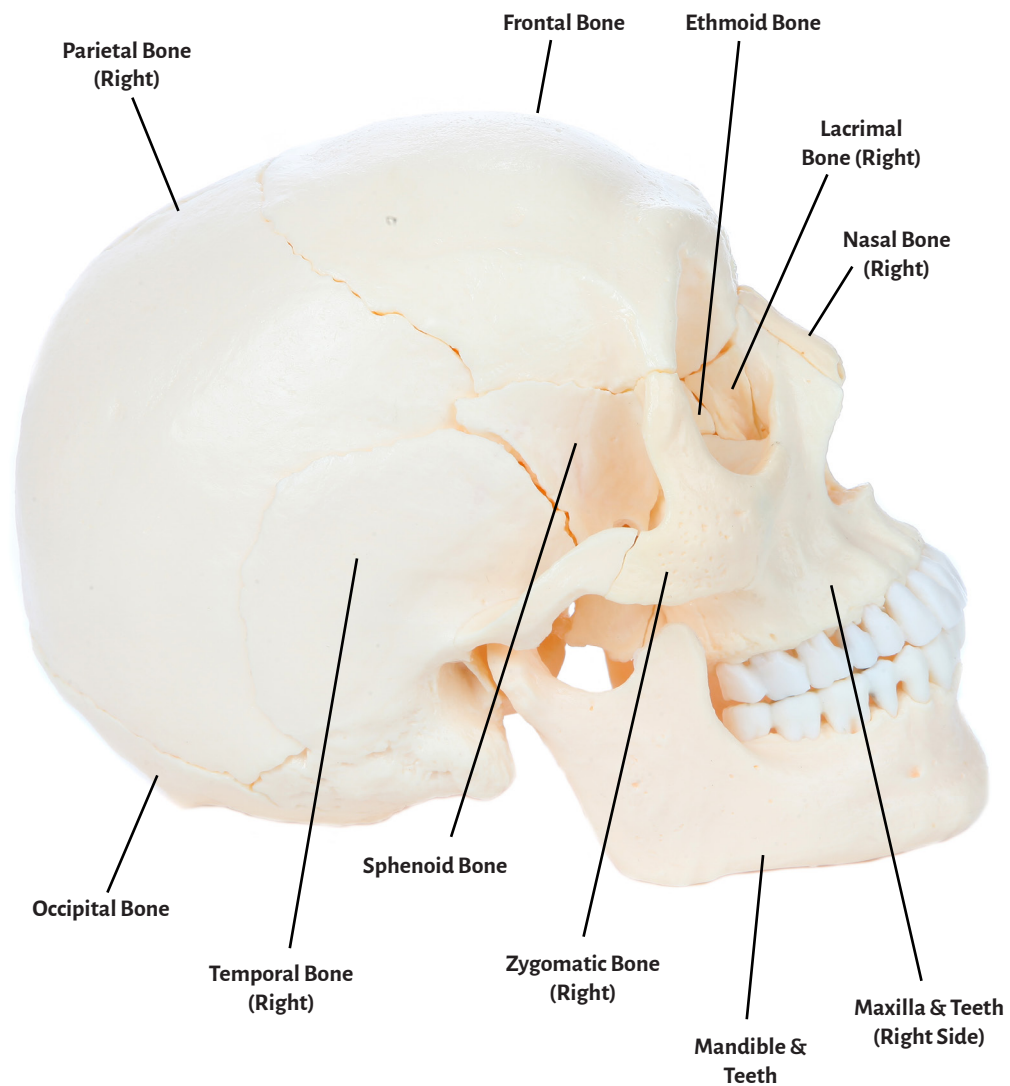

Lateral View

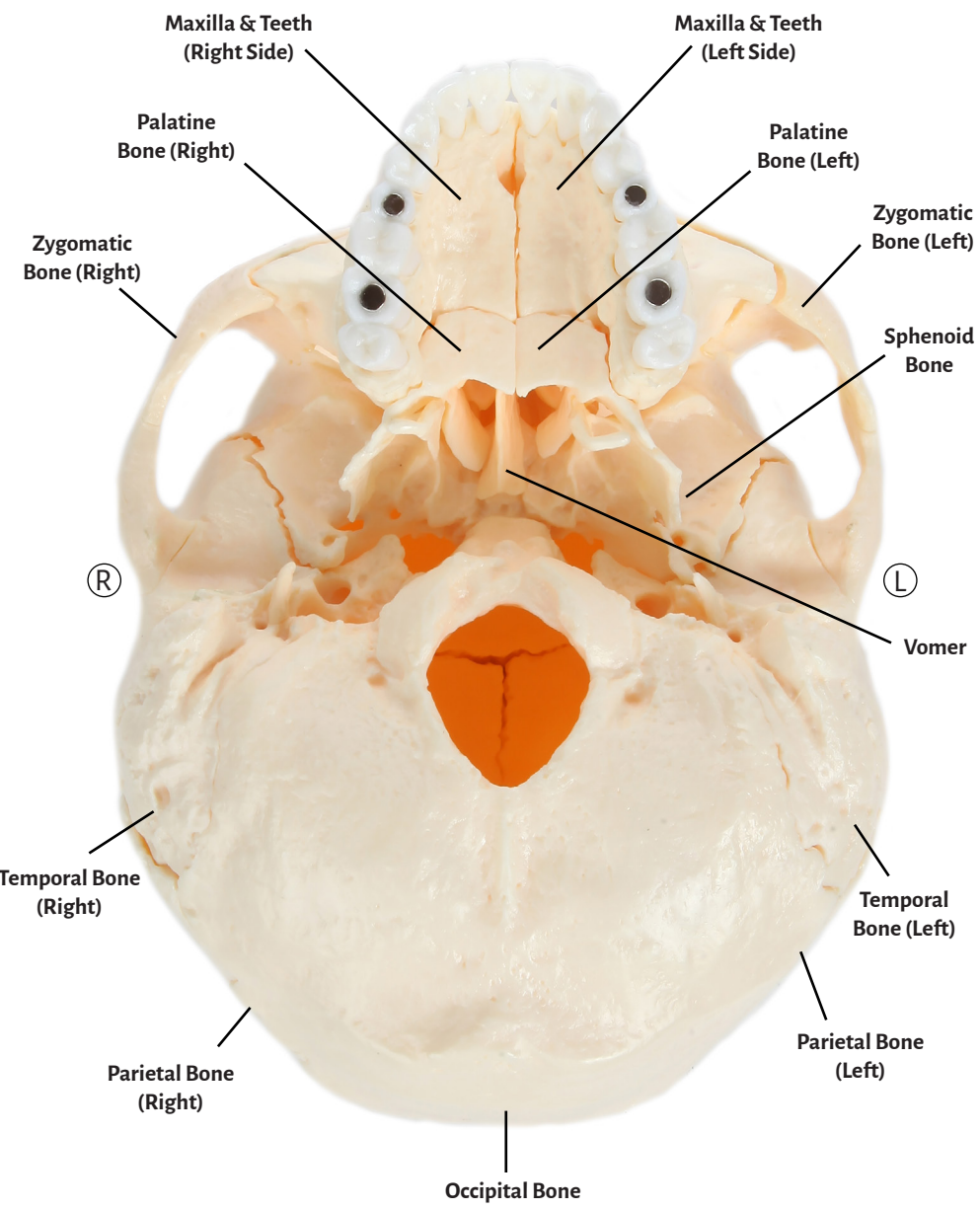

Inferior View

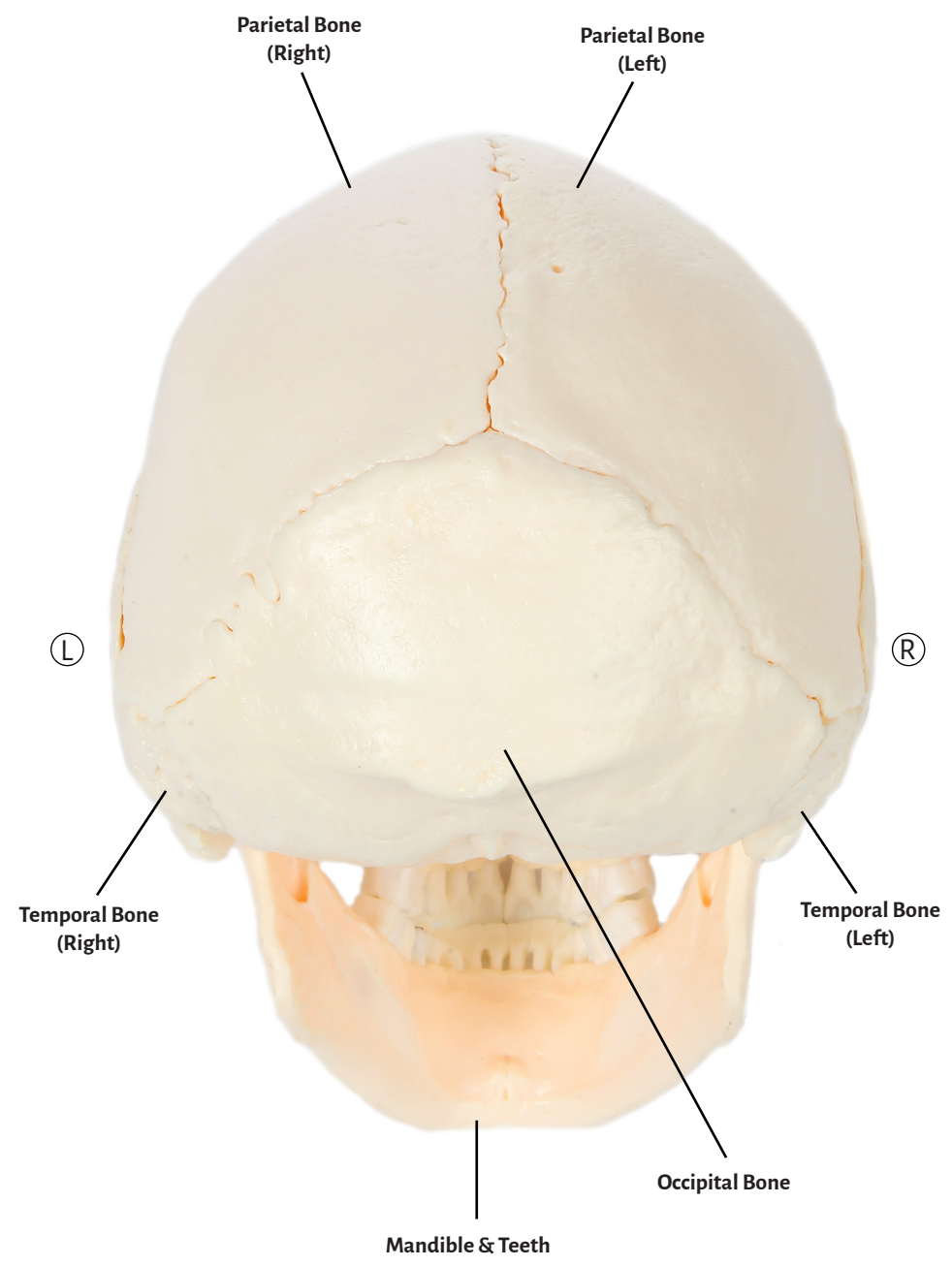

Posterior View

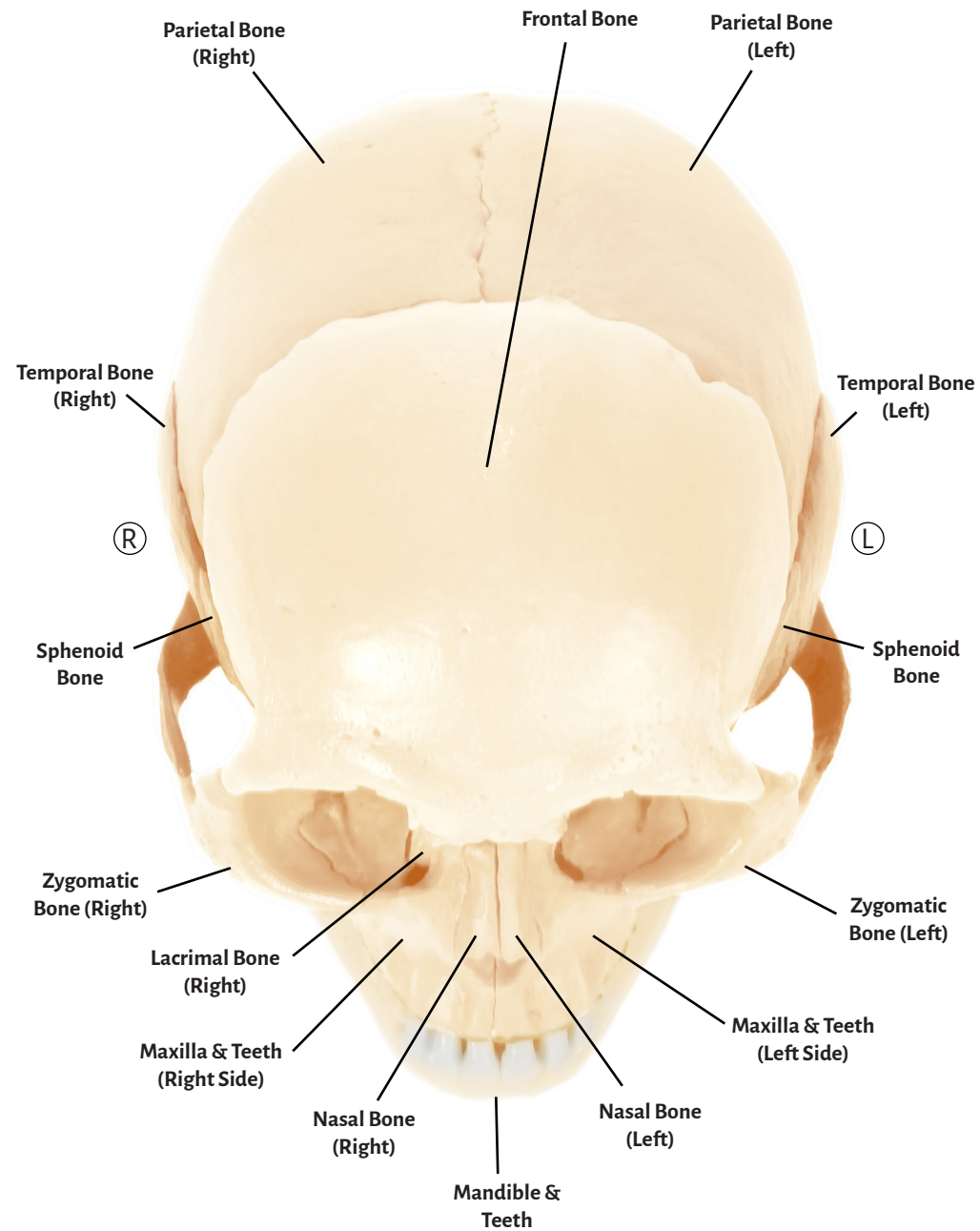

Superior View

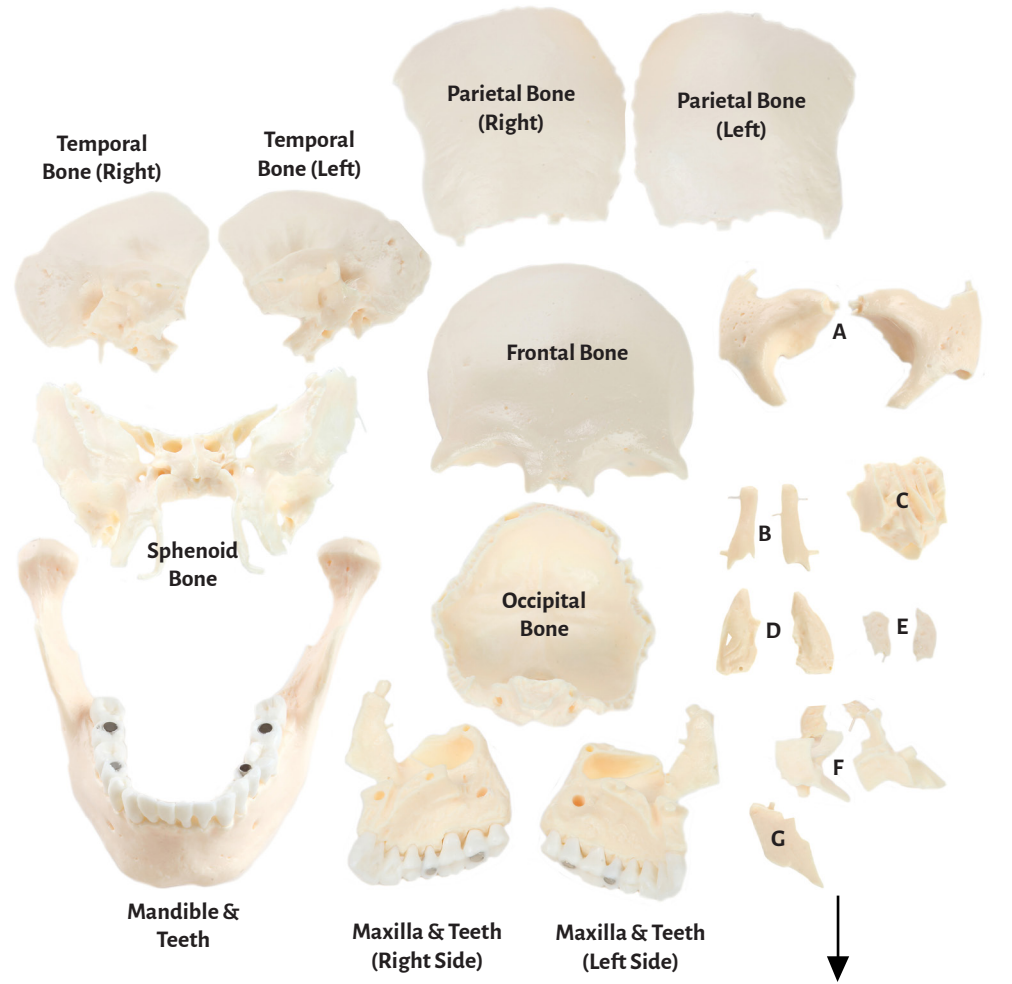

- A - Zygomatic Bones
- B - Nasal Bones
- C - Ethmoid Bone
- D - Inferior Nasal Concha Bones
- E - Lacrimal Bones
- F - Palatine Bones
- G - Vomer



Parietal Bone (Left)

Inferior Nasal Concha (Left)

Parietal Bone (Right)

Inferior Nasal Concha (Right)

Occipital Bone

Maxilla & Teeth (Left Side)

Temporal Bone (Right)

Maxilla & Teeth (Right Side)

Temporal Bone (Left)

Lacrimal Bone (Left)

Sphenoid Bone

Lacrimal Bone (Right)

Frontal Bone

Mandible & Teeth

Vomer

Nasal Bone (Left)

Palatine Bone (Right)

Nasal Bone (Right)

Palatine Bone (Left)

Zygomatic Bone (Right)

Ethmoid Bone

Zygomatic Bone (Left)

