

Axis Scientific Micro Torso Anatomy Model

A-109583

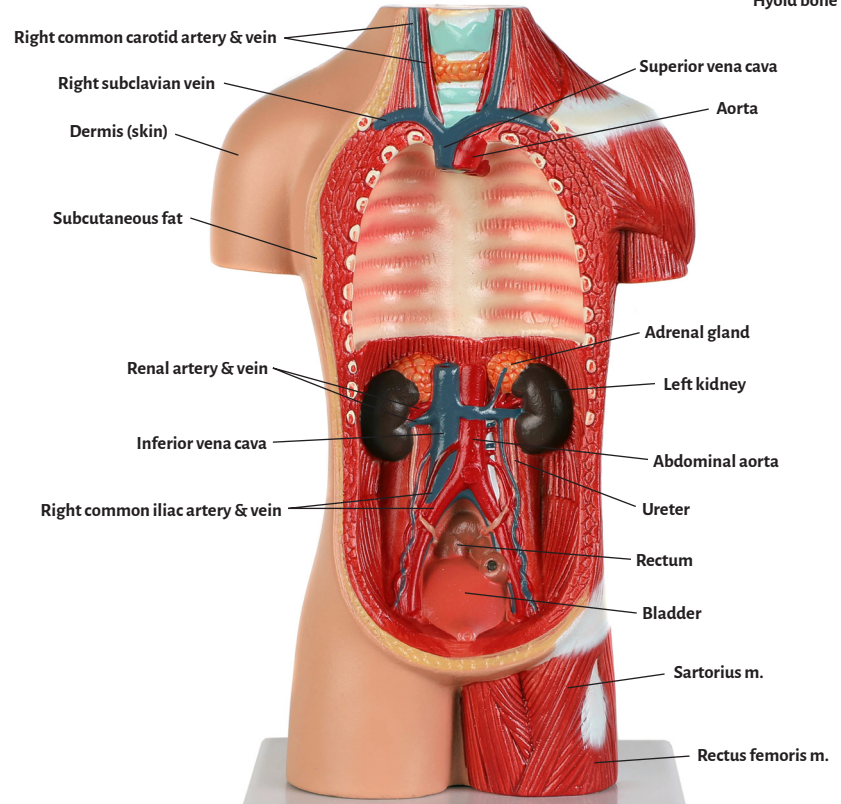

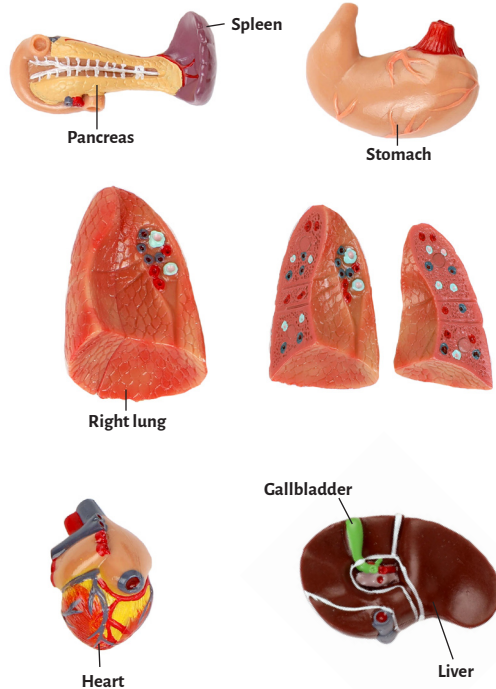
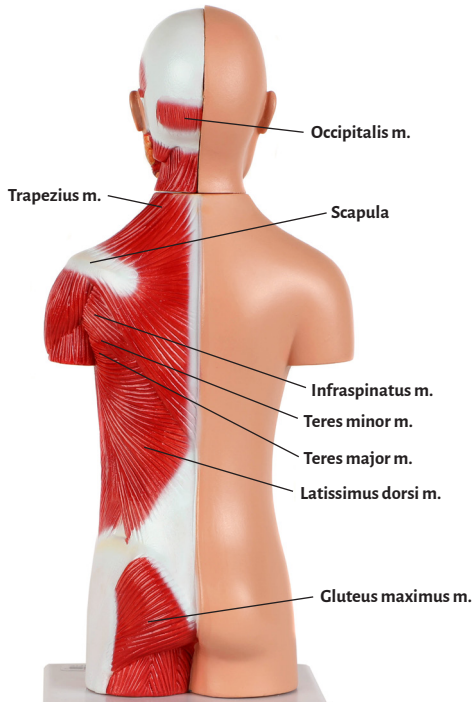
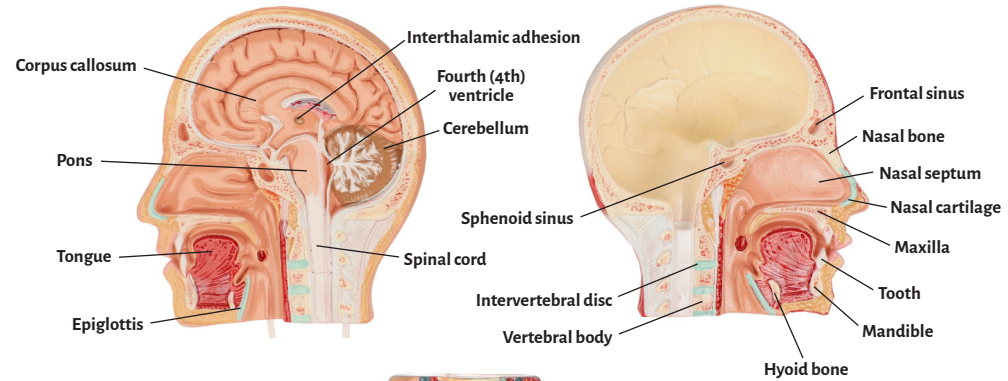
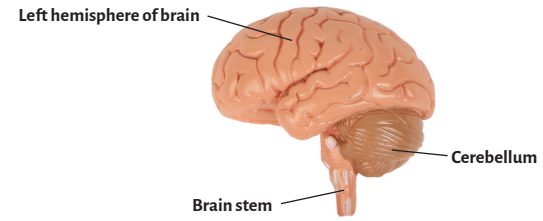
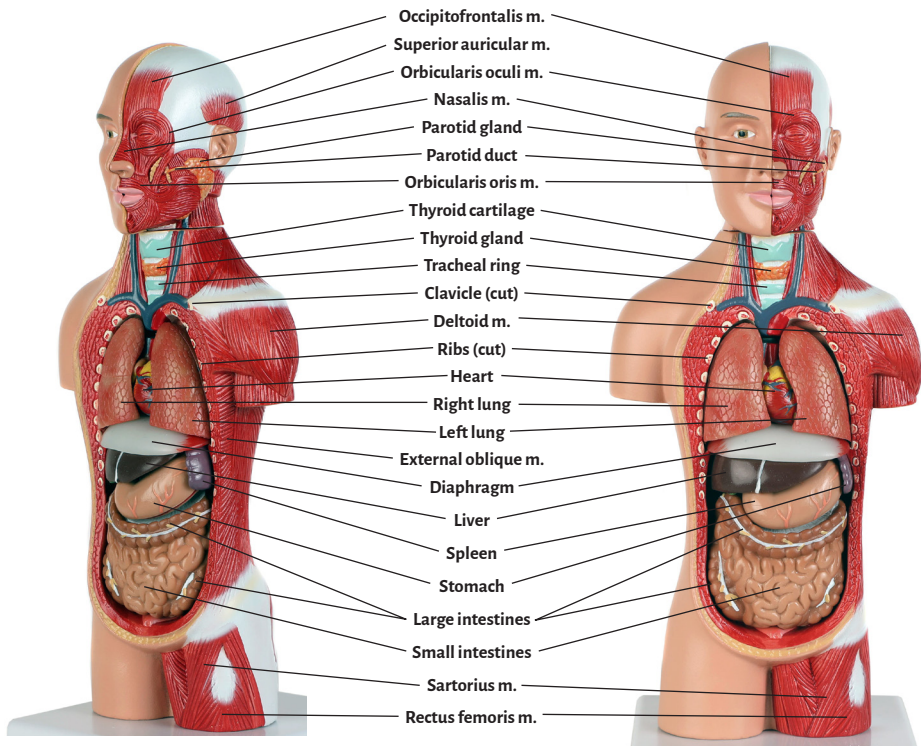

Abdominal aorta
Adrenal gland
Aorta
Bladder
Brain stem
Cerebellum
Clavicle (cut)
Corpus callosum
Deltoid m.
Dermis (skin)
Diaphragm
Epiglottis
External oblique m.
Fourth (4th) ventricle
Frontal sinus
Gallbladder
Gluteus maximus m.
Heart
Hyoid bone
Inferior vena cava
Infraspinatus m.
Interthalamic adhesion
Intervertebral disc
Large intestines
Latissimus dorsi m.
Left hemisphere of brain
Left kidney
Left lung
Liver
Mandible
Maxilla
Nasal bone
Nasal cartilage
Nasal septum
Nasalis m.
Occipitalis m.

Occipitofrontalis m.
Orbicularis oculi m.
Orbicularis oris m.
Pancreas
Parotid duct
Parotid gland
Pons
Rectum
Rectus femoris m.
Renal artery & vein
Ribs (cut)
Right common carotid artery & vein
Right common iliac artery & vein
Right lung
Right subclavian vein
Sartorius m.
Scapula
Sphenoid sinus
Spinal cord
Spleen
Small intestines
Stomach
Subcutaneous fat
Superior auricular m.
Superior vena cava
Teres major m.
Teres minor m.
Thyroid cartilage
Thyroid gland
Tracheal ring
Trapezius m.
Tongue
Tooth
Ureter
Vertebral body

